

CHAFFEE COUNTY ROAD NO. 160 (PAVED)

1671.14'

DIRECTIONS ARE BASED UPON 'A' AS BASED UPON A SOLAR OBSERVATION

ADJOINER: COLORADO CROSSROADS, LLC
U. S. HIGHWAY NO. 285 (PAVED)

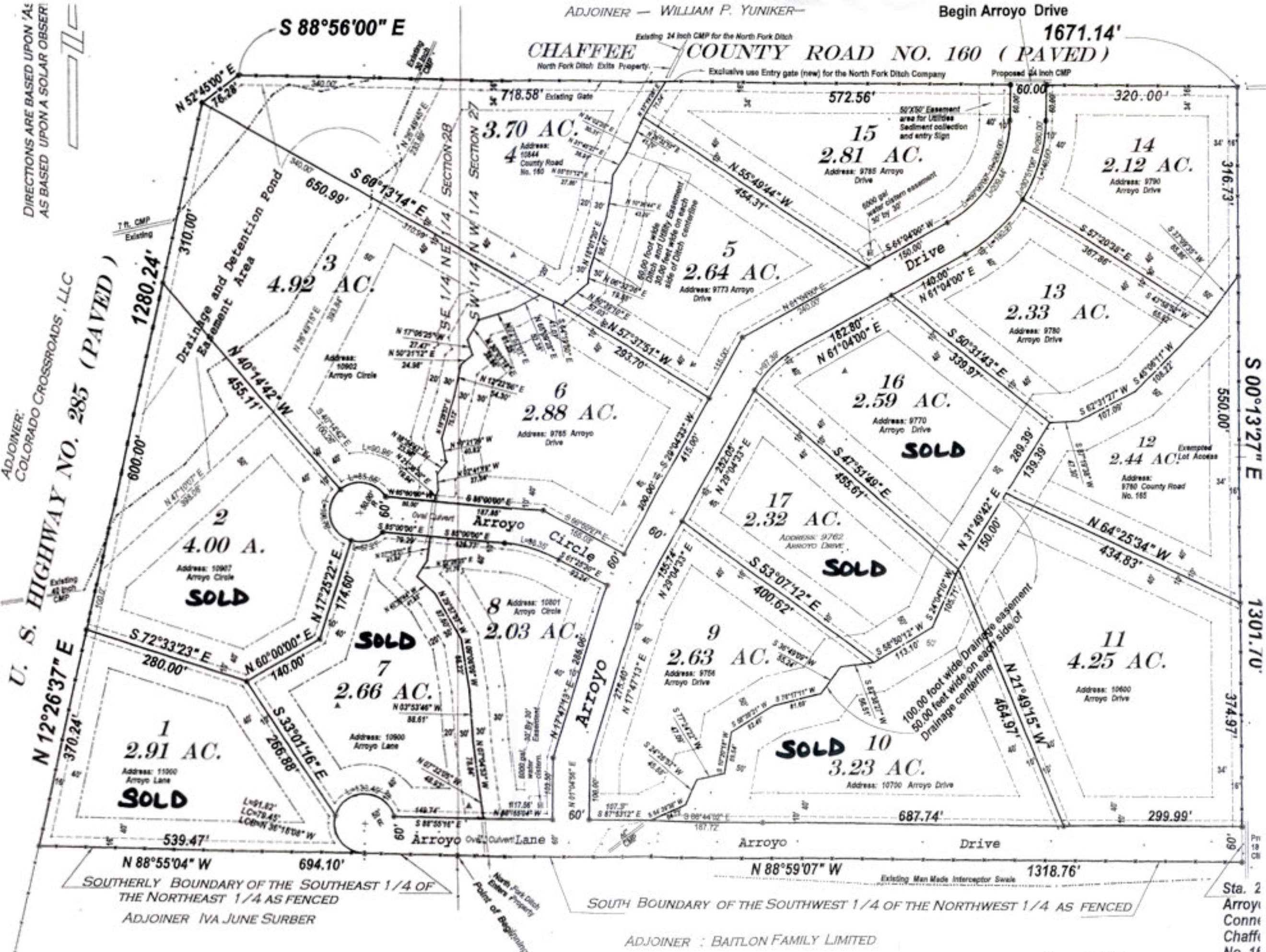

SOUTHERLY BOUNDARY OF THE SOUTHEAST 1/4 OF THE NORTHEAST 1/4 AS FENCED
ADJOINER IVA JUNE SURBER

SOUTH BOUNDARY OF THE SOUTHWEST 1/4 OF THE NORTHWEST 1/4 AS FENCED

ADJOINER : BAITLON FAMILY LIMITED

Sta. 2
Arroyo
Conne
Chaffee
No. 16

